

# Patient report

Bio-Rad                      DATE: 08/12/2019  
D-10                         TIME: 04:31 PM  
S/N: #DC2K755917        Software version: 4.30-2  
Sample ID:                 10454614  
Injection date             08/12/2019 04:14 PM  
Injection #: 35             Method: HbA1c  
Rack #: ---                 Rack position: 1

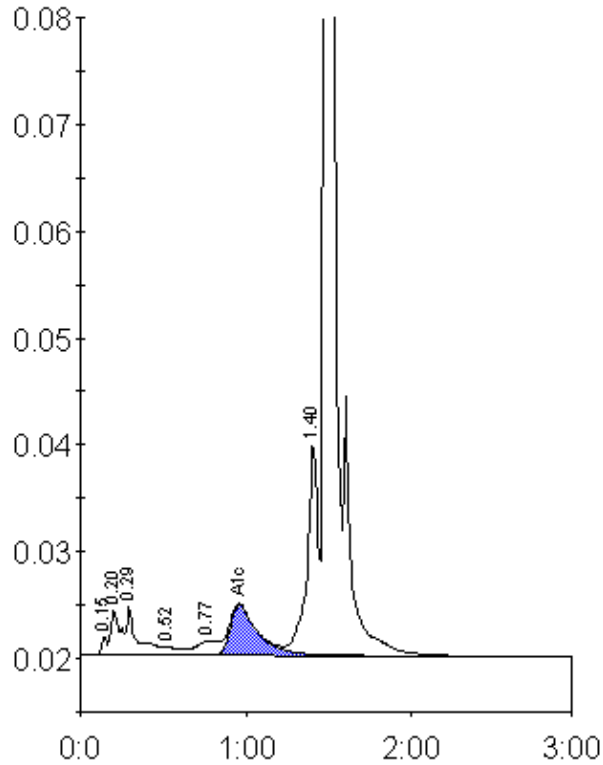

Peak table - ID: 10454614

Peak	R.time	Height	Area	Area %
Unknown	0.15	1597	3779	0.3
A1a	0.20	4109	15941	1.3
A1b	0.29	4467	21348	1.7
F	0.52	696	5034	0.4
LA1c/CHb-1	0.77	1303	12302	1.0
A1c	0.96	4661	53911	6.0
P3	1.40	19987	93677	7.5
A0	1.48	352609	1049298	83.6
Total Area:		1255290		

Concentration:	%
A1c	6.0